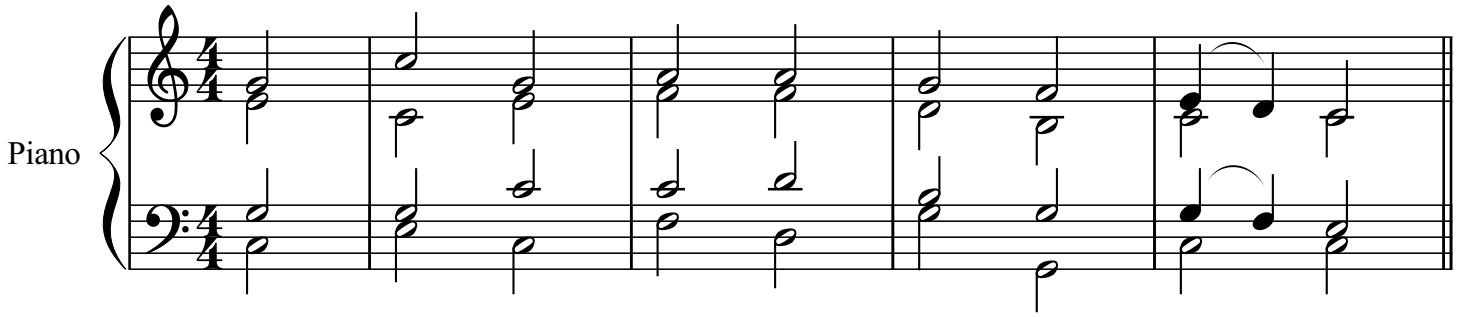Chorale