Sarabande
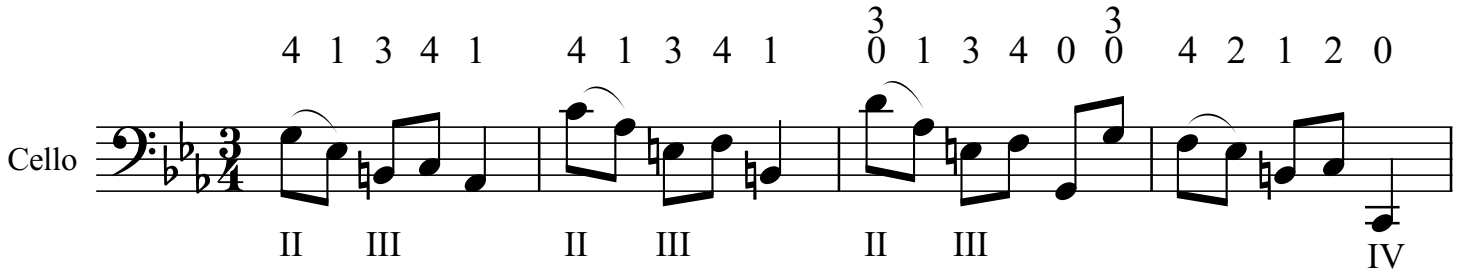
J.S. Bach