WTC2, Prelude 12
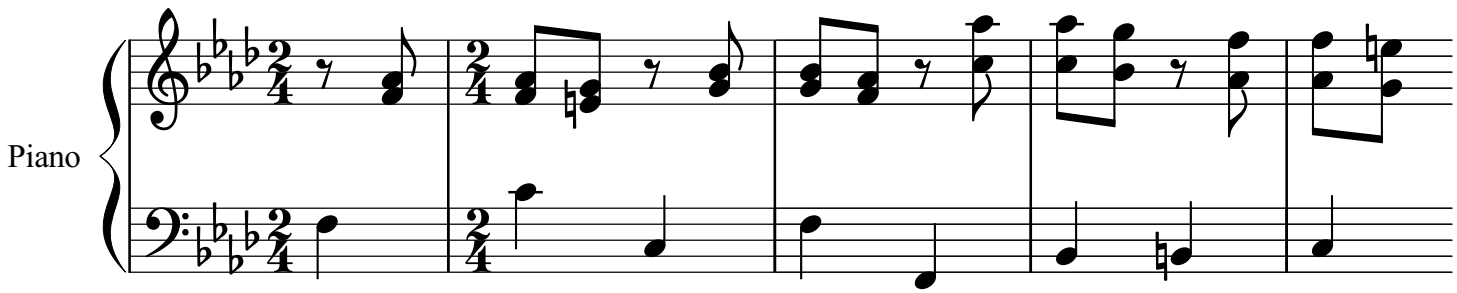
J.S. Bach